2º Trombone B♭

Que Nem Maré
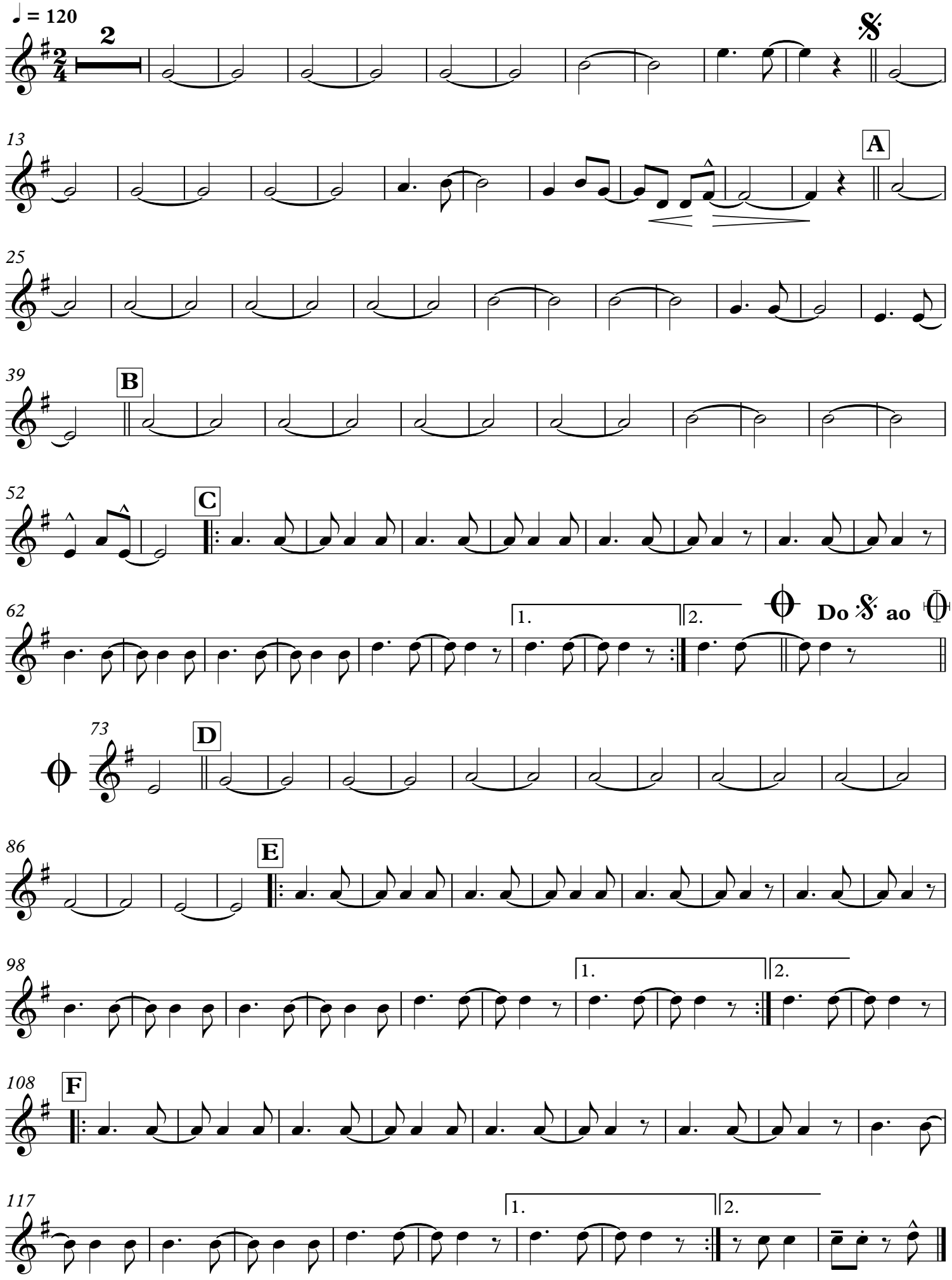
Jorge Vercilo